



Seasonal Campers Newsletter



VOL
01

SPRING WATER

April 2026

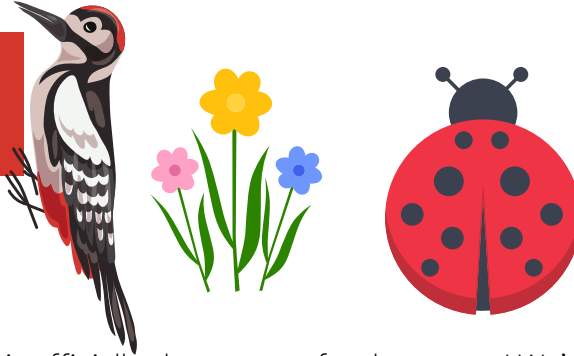

Welcome!

The wait is over – our campground is officially almost open for the season! We're excited to welcome campers, outdoor enthusiasts, and families to enjoy the beauty of Springwater Conservation Area.

Get ready to explore scenic trails, unwind by the fire, and create unforgettable memories. Our team has been working hard to prepare for a safe and enjoyable season, and we can't wait to see you all back in the great outdoors.

SEASONAL OPENING DATE

Seasonal camping will open on May 1st. The Visitor Centre will be open beginning April 27th to April 30th from 9AM-4PM and will be open May 1st from 9AM to 9PM. We ask that campers try to make their seasonal payment and card activations during the week of April 27th, leading up to May 1st to limit traffic on opening day. Please be advised that we expect the Visitor Centre on May 1st to be busier than usual. Please come prepared with your Seasonal Agreement completed and any other agreements needed such as Sewage Agreements or Golf Cart Permits.

PROOF OF INSURANCE

All seasonal campers are required to provide us with valid proof of trailer insurance before any Entry cards can be purchased. **We are unable to make copies of insurance slips at the Visitor Centre, so please come prepared with a copy we can keep in your file or email springwater@catfishcreek.ca before you would like to purchase your entry cards.**

ENTRY CARDS

Seasonal campers are permitted to purchase their first two entry cards at \$25.00 each and four Guest Entry cards for \$45.00 each. **Entry cards are not permitted to be purchased until seasonal fees are paid in full, seasonal agreement is completed, and proof of insurance has been received.** Entry to the park prior to the above being completed can be done by stopping at the Visitor Centre during opening hours.

TRAILERS BEING SOLD ON SITE

Trailers are not permitted to be sold on site per the Seasonal Handbook. If you are vacating your site, you must email springwater@catfishcreek.ca, call 519-773-9037 extension 12 or visit the CCCA Administration office.

Fees

Seasonal Site Fee 15 amp.	\$3,005.00
Seasonal Site Fee 30 amp.	\$3,260.00
Seasonal Pass (limit 2)	\$25.00
Seasonal Camper Guest Entry Card (limit 4)	\$45.00
Sewage Pumping (bi-weekly)	\$400.00
Sewage Pumping (weekly)	\$700.00
Sewage Pumping (2nd Tank Service)	50% of rate
Emergency Pump	\$150.00
Site Relocation Fee	\$80.00
External Refrigerator or freezer	\$150.00
Golf Cart Permit Fee (Medical)	\$80.00
Golf Cart Permit Fee (Non-Medical)	\$175.00
Hydro Abuse (per Incident) * unattended trailer, outdoor lights, etc.	\$50.00



Welcome To

SPRING WATER

VOL
01

April 2026

CAMIS SOFTWARE

A reminder with the new campground software, we cannot keep cards on file, and we cannot keep a credit balance on your account. Payments must be in full, and in the exact amount. We are unable to charge cards on file, so if you would like to make a payment via credit, please call in to make the payment.

GARBAGE AND RECYCLE AREA

All garbage and recyclables must be dropped in the bin located in the service area. Please separate recyclables accordingly. **No oversized items (i.e. couches, fridges, chairs, etc.)** are to be dumped in the dumpsters or service area. Dumping large refuse can result in immediate eviction and/or Garbage Facility Fee.

We will be strictly monitoring and addressing the disposal of large items at the garbage area. Cameras will be installed for the 2026 season to assist with enforcement. Anyone found dumping large items improperly will face eviction from the campground.

LEAF CLEANUP

As we head into the spring season, we're shifting our leaf cleanup approach for the campgrounds. Instead of raking individual sites, we'll be collecting leaves from the roadside. We kindly ask that you bag any leaves or debris from your site and place them at the roadside for staff to collect. Thank you for your understanding and cooperation in keeping our campgrounds clean and beautiful!

DEBIT FOR SEASONAL FEES

A friendly reminder that most debit cards have a daily max limit you can spend. Please call ahead to your bank to let them know you will be coming in to pay your seasonal fees. This will ensure no delays on opening day.

GOLF CARTS

A friendly reminder that golf cart usage requires a permit. Medical permits can be purchased with proof of an Ontario Accessible Parking Permit. Campers must make a copy of the permit to go along with their Golf Cart Permit. The Visitor Centre is not able to make copies. A reminder that those with medical golf cart permits can not operate the golf carts unless the person whose Accessible Parking Permit is associated with, is travelling in the golf cart as well. Non Medical Golf Carts can be purchased at the Visitor Centre.

Golf carts are not permitted in the Day Use Area/East Campground unless you hold a Medical Golf Cart Permit. Those that are caught on the Day Use side without a Medical Permit could lose the ability to have a golf cart in the park. **Golf carts are not allowed on the trails at any time.**

Dates

May 1st, 2026

- Gates Open
- Hydro turned on
- Seasonal Site Fees due in full

May 1, 2026

- Campground open to all

May 31st, 2026

- Late fees are applied at the end of each month

October 12th, 2026
Thanksgiving Monday

- Winter Storage Fees due
- Next Season Site Deposit due

October 13th, 2026

- Hydro turned off

October 16th, 2026
Friday
Thanksgiving Monday

- Gates Locked for the season
- * Both at 3:00 p.m.
- Winter Storage late fees applied



Welcome To

SPRING WATER

VOL
01

April 2026

ONE TIME PUMPS

We will be reintroducing one-time pumps to the fee schedule. These requests will be added to the next available pumping schedule, depending on when the request is received.

To avoid any confusion, please confirm with the Visitor Centre at the time of your request to verify the scheduled date for your pump.

REGULATION CHANGES

There have been changes to Regulations 1, 11, 13, 14, 24, 27, 30, and 42. Please read the Seasonal Handbook for the updates.

UPLINK INTERNET

Those wishing to utilize Uplink for internet services, must sign up before May 1st, 2026 and provide all required information and signed service agreement. Service will be from May 1st until October 15th, 2026. Installations will happen during the month of May only. Sign up for internet services will not be permitted after May 15th, 2026. Technicians will be available on evenings and Saturdays for installations. Contact Uplink at 226-721-6000.

FOLLOW US ON OUR SOCIALS!

X/Instagram: @catfishcreekca and @springwaterconservationarea

Facebook/YouTube: Catfish Creek Conservation Authority

Facebook: Springwater Conservation Area

PHONE SYSTEM

Important extensions to remember!

Springwater Conservation Area inquiries are accessible through **option 1** on the phone menu.

Important Extensions:

Seasonal Camper Maintenance | ext. 11

Seasonal Camper Administration | ext. 12

Visitor Centre | ext. 21 or 22

V.C. Hours

May &

June:

Monday -
Thursday

11AM - 7PM

Fridays

9AM - 9PM

Saturdays,
Sundays, &
Holiday
Mondays

11AM - 7PM

July &

August:

Monday -
Sunday

9AM - 9PM

September
& October:

Monday-
Thursdays

11AM - 7PM

Fridays

9AM - 9PM

Saturdays,
Sundays, &
Holiday
Mondays

11AM - 7PM